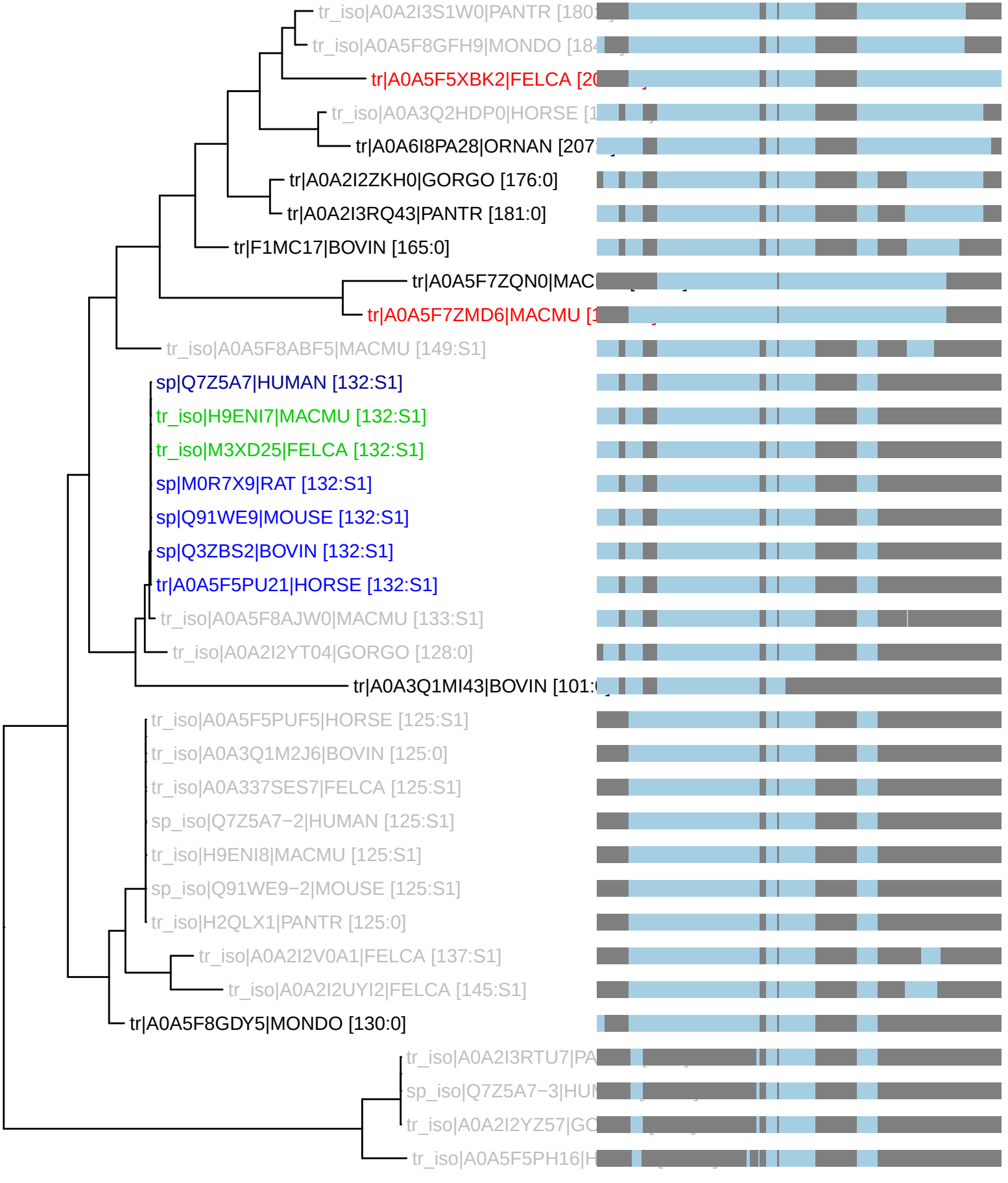PTHR31878:SF0 : 35 taxa 11 organisms (230327)
S1: n_tax: 7 rank_score: 176.01 canon_cost: 0.5929 prop_cost: 0.0000