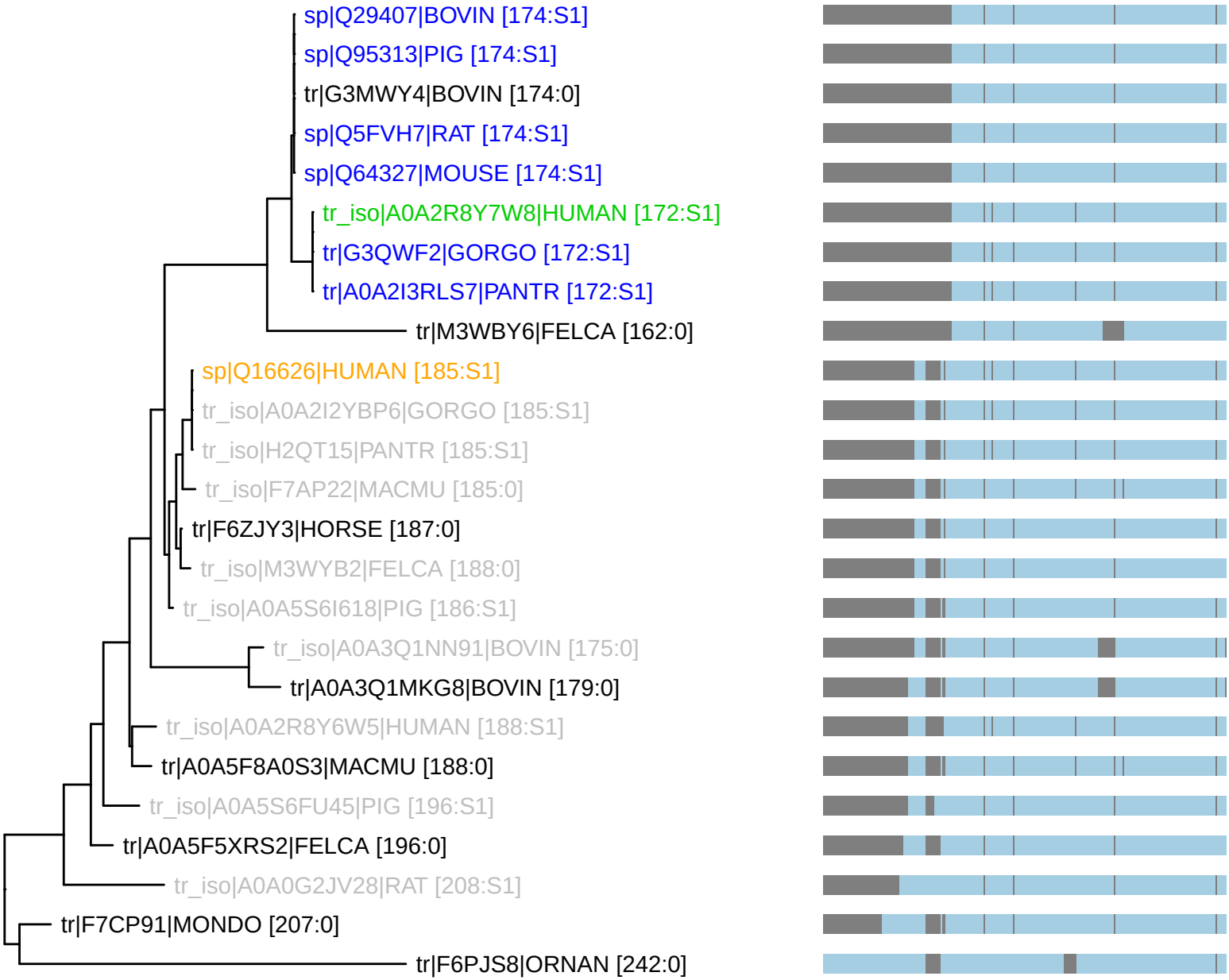PTHR17005:SF3 : 25 taxa 12 organisms (230327)
S1: n_tax: 7 rank_score: 163.51 canon_cost: 0.0869 prop_cost: 0.0115