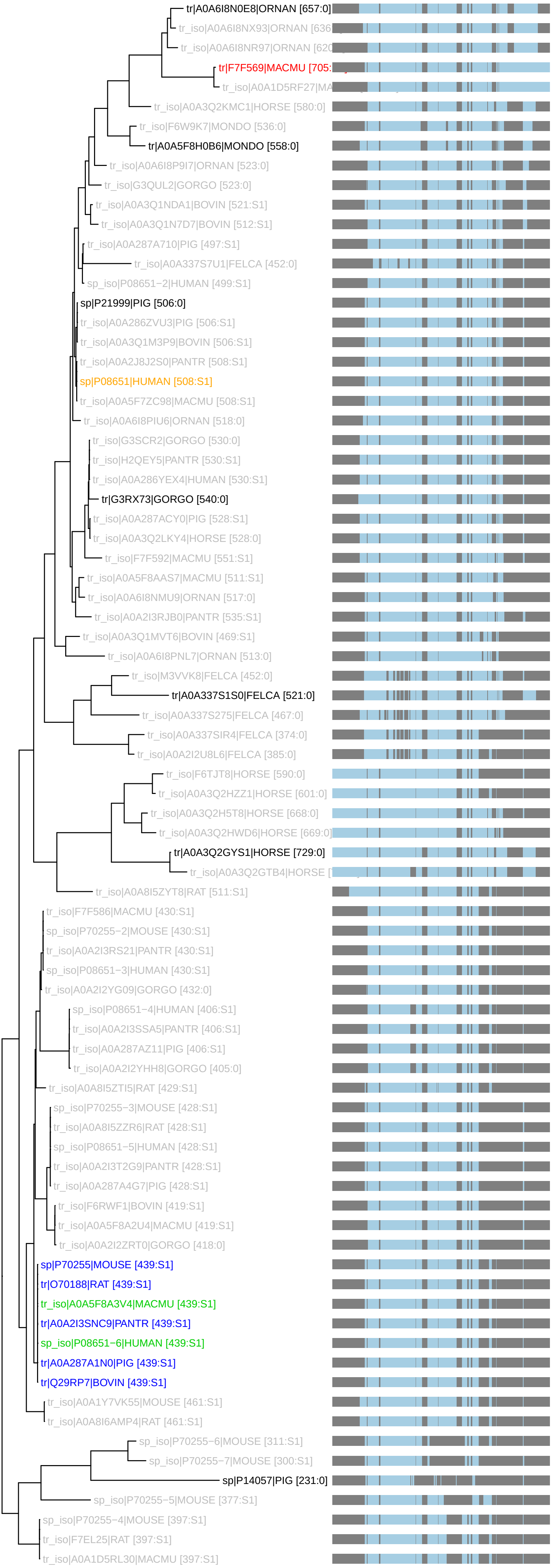PTHR11492:SF2 : 80 taxa 12 organisms (230327)
S1: n_tax: 7 rank_score: 110.01 canon_cost: 0.3995 prop_cost: 0.0000