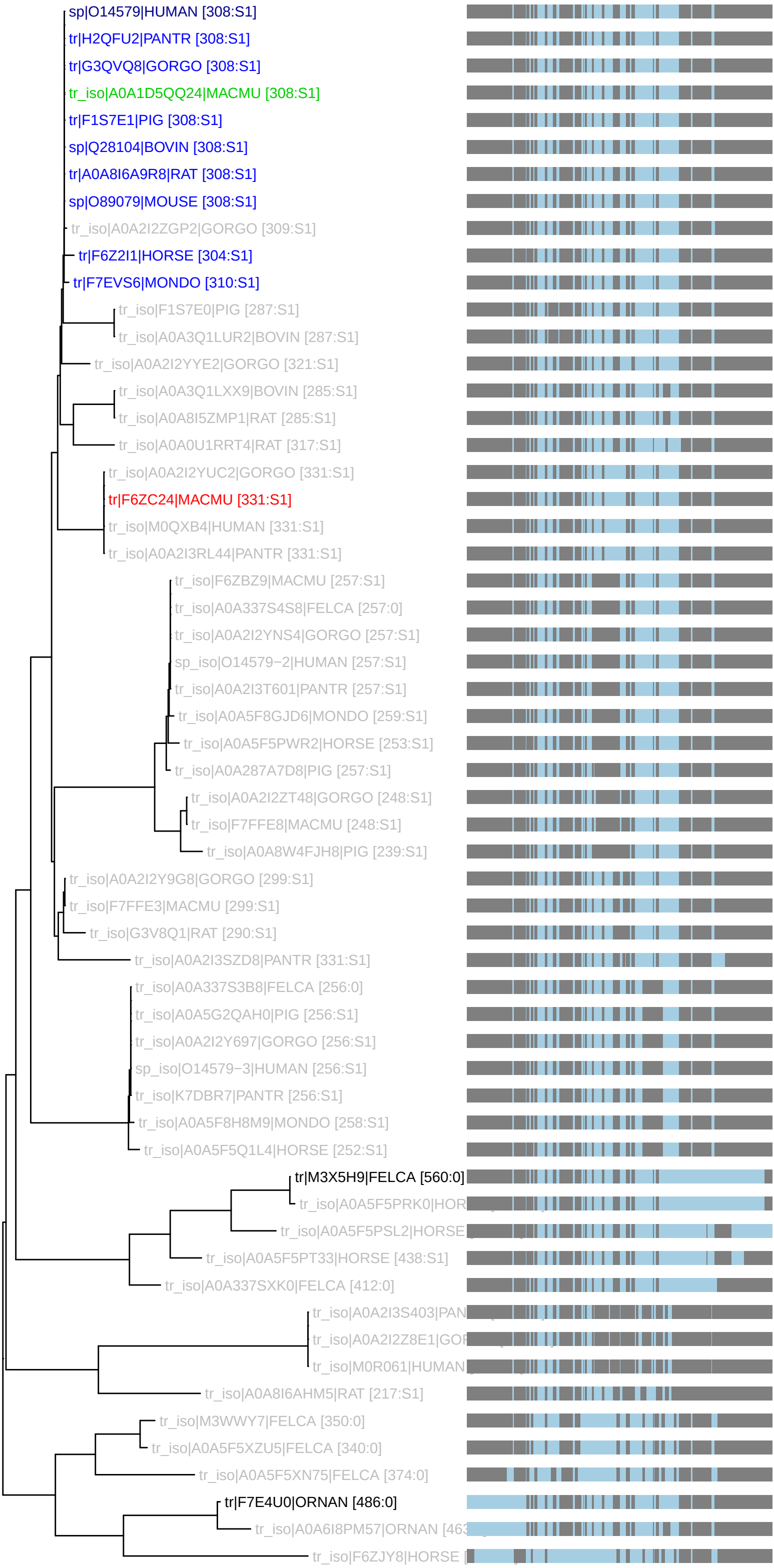PTHR10805:SF0 : 58 taxa 12 organisms (230327)
S1: n_tax: 10 rank_score: 196.47 canon_cost: 0.0883 prop_cost: 0.0193