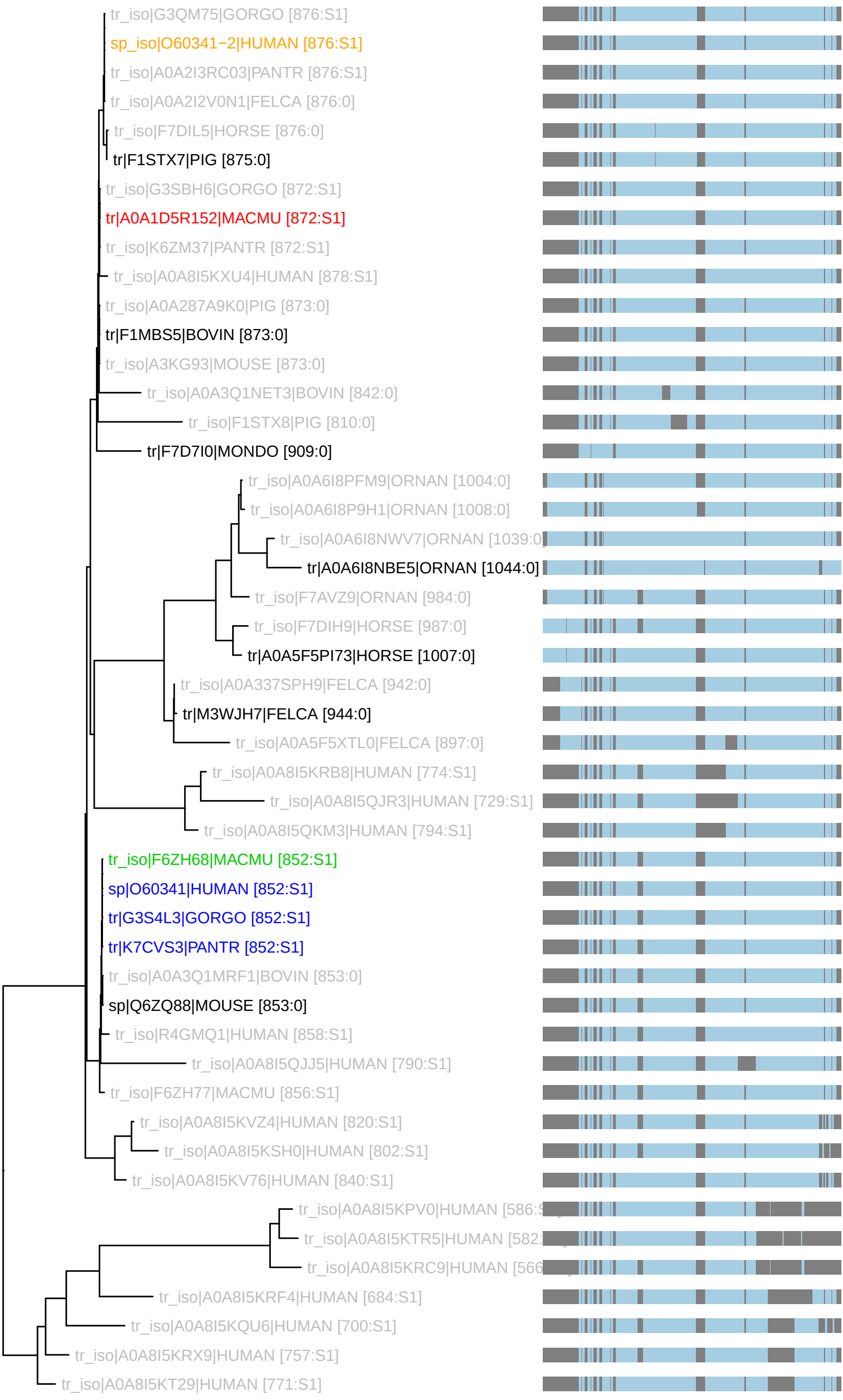PTHR10742:SF386 : 48 taxa 11 organisms (230327)
S1: n_tax: 4 rank_score: 80.12 canon_cost: 0.0240 prop_cost: 0.0000