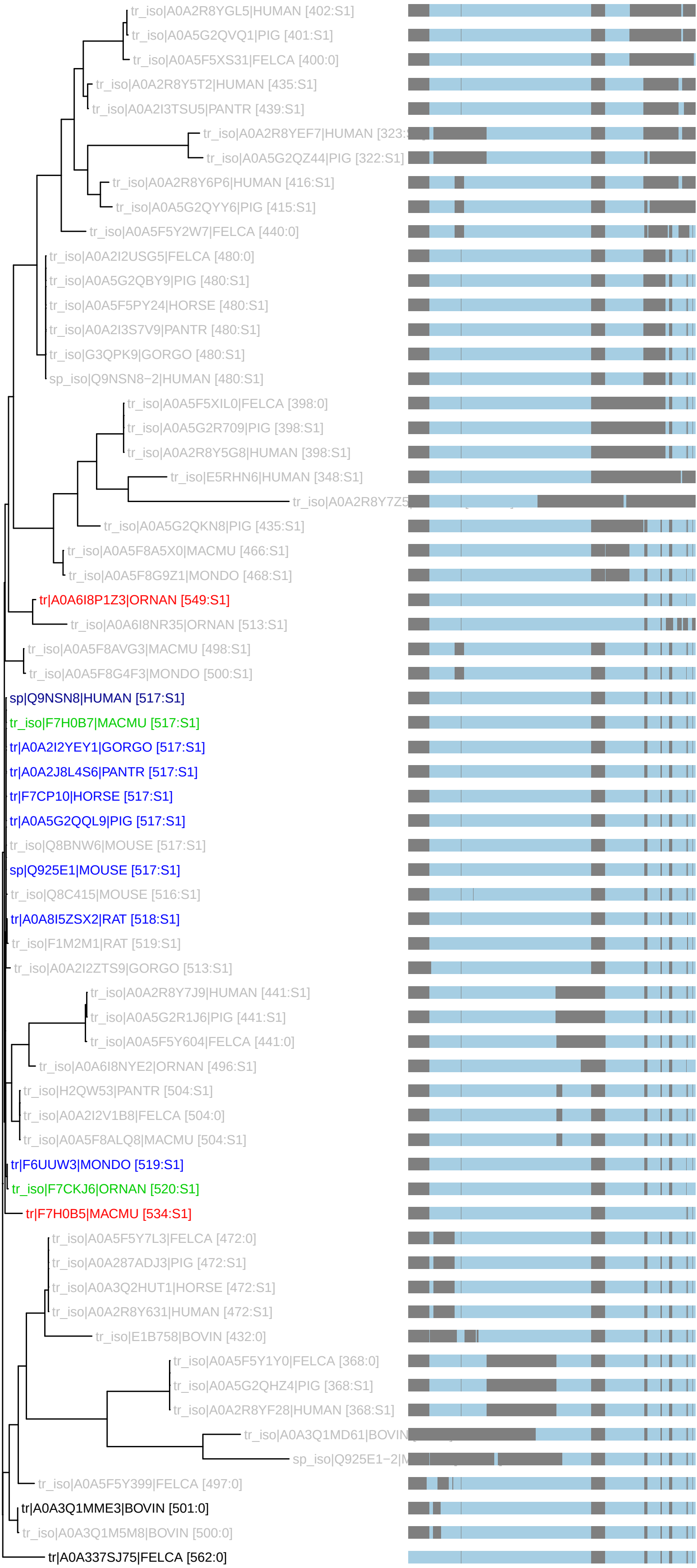PTHR10554:SF2 : 64 taxa 12 organisms (230327)
S1: n_tax: 10 rank_score: 173.44 canon_cost: 0.0933 prop_cost: 0.0077