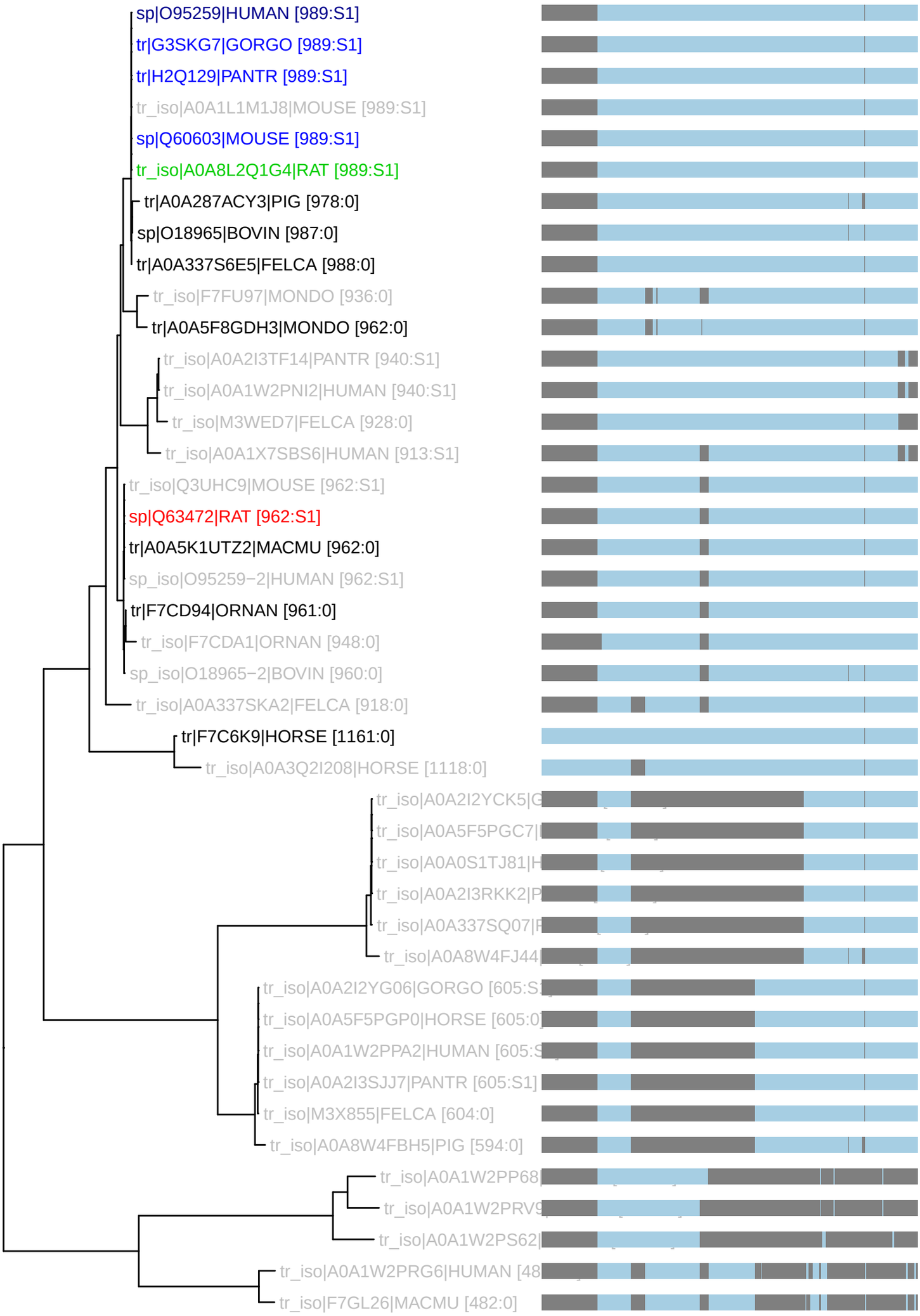PTHR10217:SF530 : 42 taxa 12 organisms (230327)
S1: n_tax: 5 rank_score: 124.27 canon_cost: 0.0268 prop_cost: 0.0000