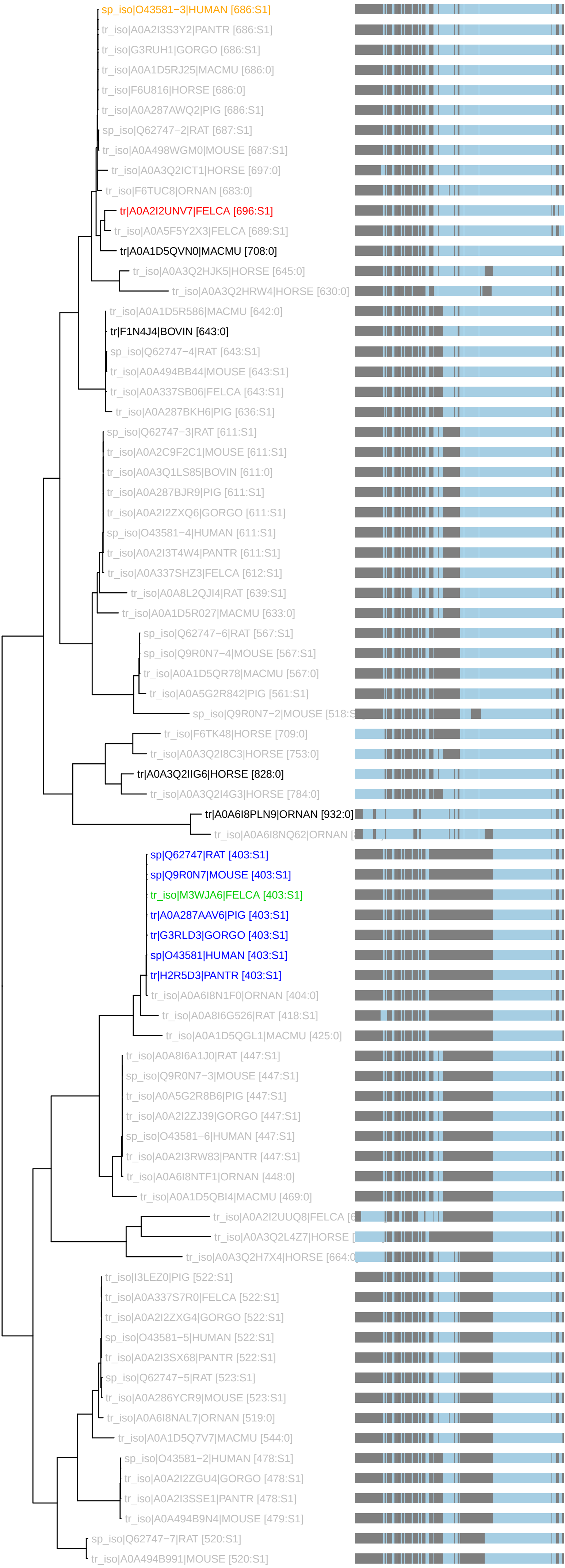PTHR10024:SF366 : 78 taxa 11 organisms (230327)
S1: n_tax: 7 rank_score: 166.47 canon_cost: 0.3677 prop_cost: 0.0000